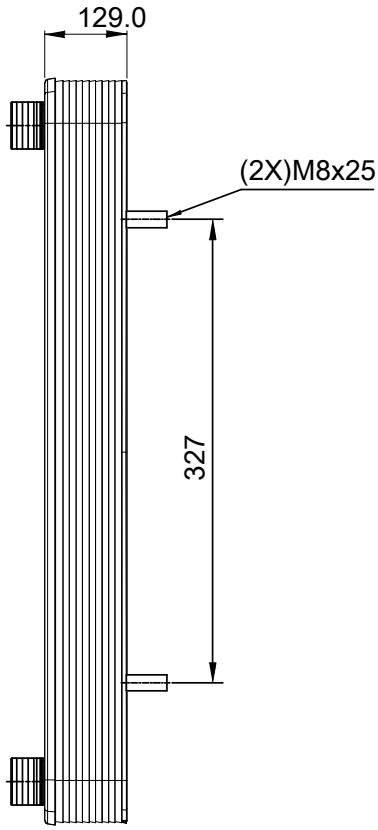

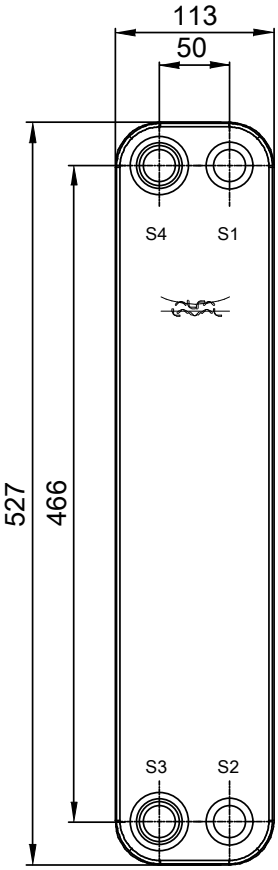

T1 T2 T3 T4 locations on back side
correspond to S1 S2 S3 S4 on front side

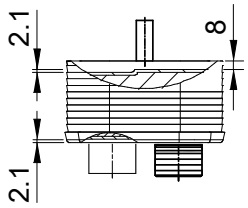

Frameplate is depressed 2.1 mm
at connections S3 and S4 if holed.
Pressureplate is depressed 2.1 mm
at connections T3 and T4 if holed.

Note that all unique customer requirements (i.e tolerance) need to be verified thru Alfa Laval.

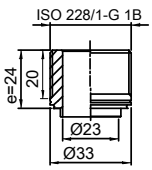

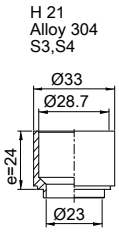

HEATING SURFACE	
NETWEIGHT	11.0 kg
OPERATING WEIGHT	kg
PLATE MATERIAL	ALLOY 316
PLATE GROUPING	1*24H/1*25H

ALL DIMENSIONS IN MILLIMETERS

SIDE	MEDIA	INLET	TEMP.	OUTLET	TEMP.	FLOW RATE	PRESSURE DROP	LIQUID VOL.
1		S1		S2				2.58 dm³
2		S3		S4				2.47 dm³

PRESSURE VESSEL APPROVAL PED

CB60-50H-F (3287079137)

www.alfalaval.com

CUSTOMER NAME / REF. NO.

COMPANY / REF.

TOTAL LENGTH	170.0 mm
TOTAL WIDTH	113.0 mm
TOTAL HEIGHT	527.0 mm

CE

1/15/2024
REV 0